

# Landowners looking after Grasslands

## Field Day on the Plains

Join the Northern Plains Conservation Management Network, Trust for Nature and Dr David Baker-Gabb, renowned expert on Plains-wanderer, in launching *Managing Native Grasslands for Plains Wanderers* Field Guide.

Hear from Dan Harley, Threatened Species Biologist with Zoos Victoria, about their Fighting Extinction Programme and the plan to start captive-breeding Plains-wanderers in 2017.

Accompany Paul Foreman, grassland ecologist for a walk across Andy & Judy McGillivray's property, and learn how to survey for threatened grassland flora species such as the nationally listed Swainson-peas.

Free event!



Photo credit: David Parker

**WHEN:** Tuesday November 8th 2016, 10.00am to 2.30pm

**WHERE:** Andy & Judy McGillivray's, McIntyre Rd, off Roslynmead Rd, Torrumbarry.  
Vic Roads Reference: 30J2 & 31A2 .

Morning tea, lunch & afternoon tea will be provided. Please wear sturdy walking shoes, bring a camp chair, sunhat, binoculars, warm coat, sunscreen and a bottle of water.

RSVP is essential to the North Central CMA by 5 pm Thursday 3rd November on  
(03) 5448 7124 or email [info@nccma.vic.gov.au](mailto:info@nccma.vic.gov.au)

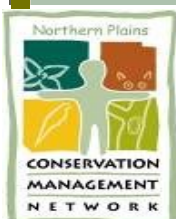

**NORTH CENTRAL**  
Catchment Management Authority  
*Connecting Rivers, Landscapes, People*



# Field Day Location

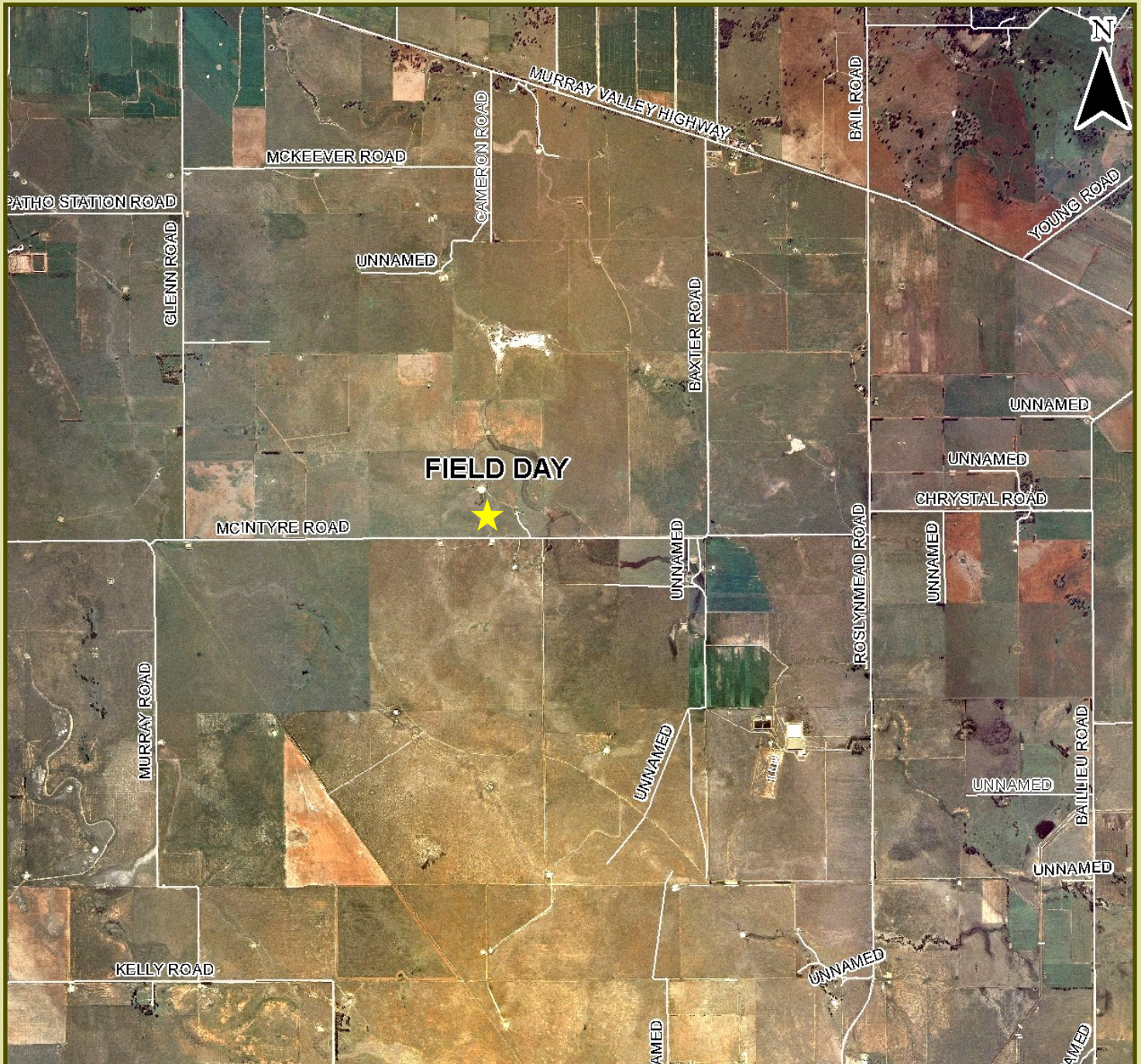

**Field day: McIntyre Rd, off Roslynmead Rd, Torrumbarry. Vic Roads Reference: 30J2 and 31A2**

**Directions: The following distances are from the Murray Valley Highway (Torrumbarry)**

Turn into Roslynmead Road from Murray Valley Highway  
Travel 3.2 km down Roslynmead Road - Turn right into McIntyre Road  
Travel 3.4 km down McIntyre Road - Turn right into Field Day site

**If coming from Mt Terrick Terrick Road**

Turn into Roslynmead Road travel 7.6 km  
Turn left into McIntyre Road & travel 3.4 km  
Turn right into Field day site